

PLAT OF SURVEY

A parcel of land known as Part of Outlot 82 situated in the Northwest Quarter of Section 28, Town 6 North, Range 1 East, Edgerton Village, St Joseph Township, Williams County, Ohio. Located within the North and the East of the First Principal Meridian of the Original Land Subdivisions of Ohio.

GENERAL OCCUPATION NOTE:

No fences existed along the North, East, South or West boundaries of this property. All lines of occupation were wooded.

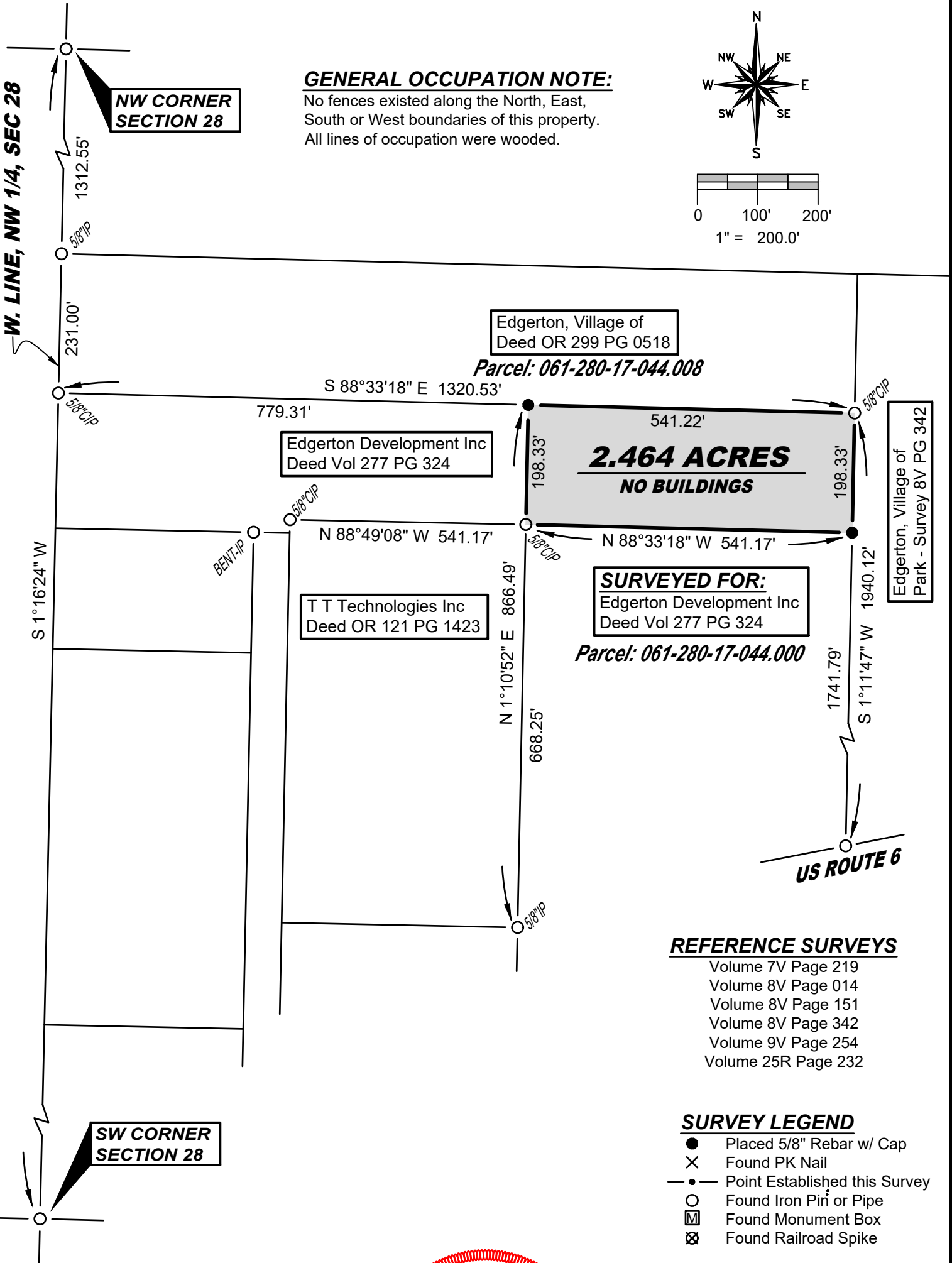
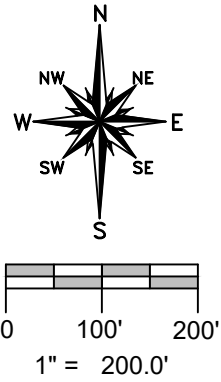

REFERENCE SURVEYS

- Volume 7V Page 219
- Volume 8V Page 014
- Volume 8V Page 151
- Volume 8V Page 342
- Volume 9V Page 254
- Volume 25R Page 232

SURVEY LEGEND

- Placed 5/8" Rebar w/ Cap
- × Found PK Nail
- Point Established this Survey
- Found Iron Pin or Pipe
- ⊠ Found Monument Box
- ⊗ Found Railroad Spike

I hereby certify that I have surveyed the premises shown on the Plat above. All dimensions are shown in feet and decimals thereof. Since this survey does not include a title search, there could be easements or other encumbrances upon the land which are not shown on this Plat. If these are required, please furnish the necessary information. The Bearings and Distances shown on the Plat above are based on State Plane Coordinates, SPC83, Zone Ohio North. This survey has been recorded in Volume 10V Page 237 of the Williams County Survey records.

Brian M. Wieland
 Brian M. Wieland - Ohio Registered Surveyor No. 8286

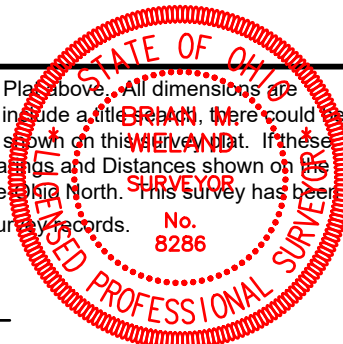

DATE: 5-8-2024 JOB: 24-077
WIELAND SURVEYING & ENGINEERING, LLC
 14067 County Road 20
 West Unity, OH 43570
 419-553-0112 - Voice
 brian@wielandsurveying.com